

03 SOUTH BUILDING ELEVATION
SCALE: 1/8" = 1'-0"

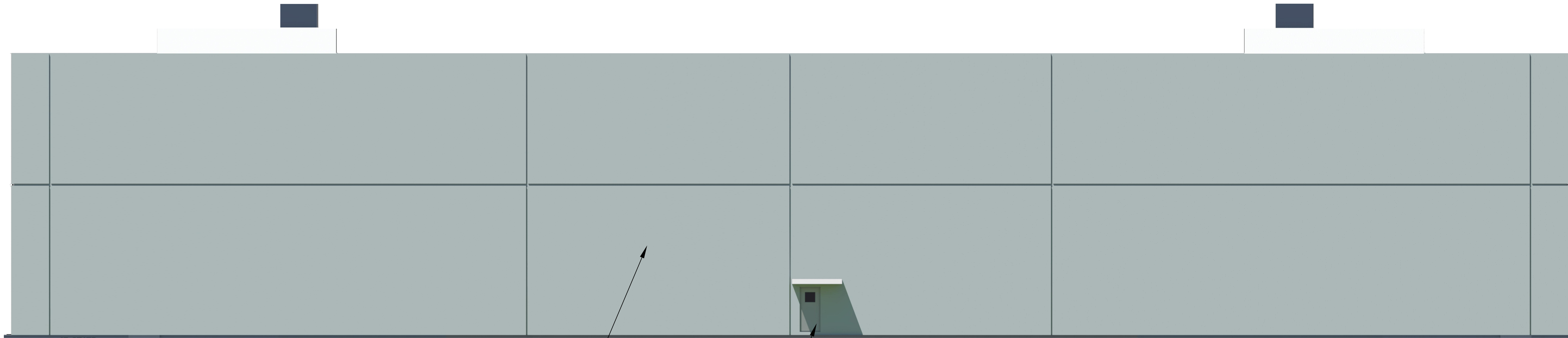

02 WEST BUILDING ELEVATION
SCALE: 1/8" = 1'-0"

EXTERIOR FINISH LEGEND			
ITEM	DESCRIPTION	COLOR	GENERAL NOTES
1	EXTERIOR METAL ENTRY CANOPIES	PRE-FINISHED ALUMINUM	1. ALL FINAL FINISH COLORS AND FINISHES TO BE SELECTED BY ARCHITECT AND APPROVED BY OWNER. 2. PROPOSED FINISHES ARE INTENDED TO BE LOW MAINTENANCE AND COMMERCIAL GRADE. 3. ALL EXTERIOR OPENING PROTECTIVES TO MEET APPLICABLE CODE REQUIREMENTS FOR HURRICANE IMPACT RESISTANCE. 4. ALL EXTERIOR MOUNTED SYSTEMS, SIGNAGE, ACCESS, ETC. ARE TO BE DESIGNED TO MEET APPLICABLE EXTERIOR LOADING REQUIREMENTS.
2	TILO UP WALL - FIELD 1	SMOOTH CONCRETE PAINTED	
3	TILO UP WALL - FIELD 2	SMOOTH CONCRETE PAINTED	
4	TILO UP WALL - FIELD 3	SMOOTH CONCRETE PAINTED	
5	STOREFRONT WINDOW/DOOR: FRAME	ALUMINUM - IMPACT RESISTANT - STOREFRONT GLAZING SYSTEM	
6	WINDOW/DOOR: GLAZING	IMPACT RESISTANT	
7	OVERHEAD ROLLING DOORS	IMPACT RESISTANT	
8	DOCK SHIELDER	BLUE GIANT DOCK SEAL	
9	DOCK BUMPER	BLUE GIANT DOCK BUMPERS	
10	STAIR/RAMP RAILING SYSTEM	PREFABRICATED ALUMINUM RAILING SYSTEM	
11	EXIT DOOR	STEEL EXIT DOOR	
		WHITE	
		BLACK	
		GALVANIZED	
		LIGHT BLUE GLASS WITH LOW E COATING	

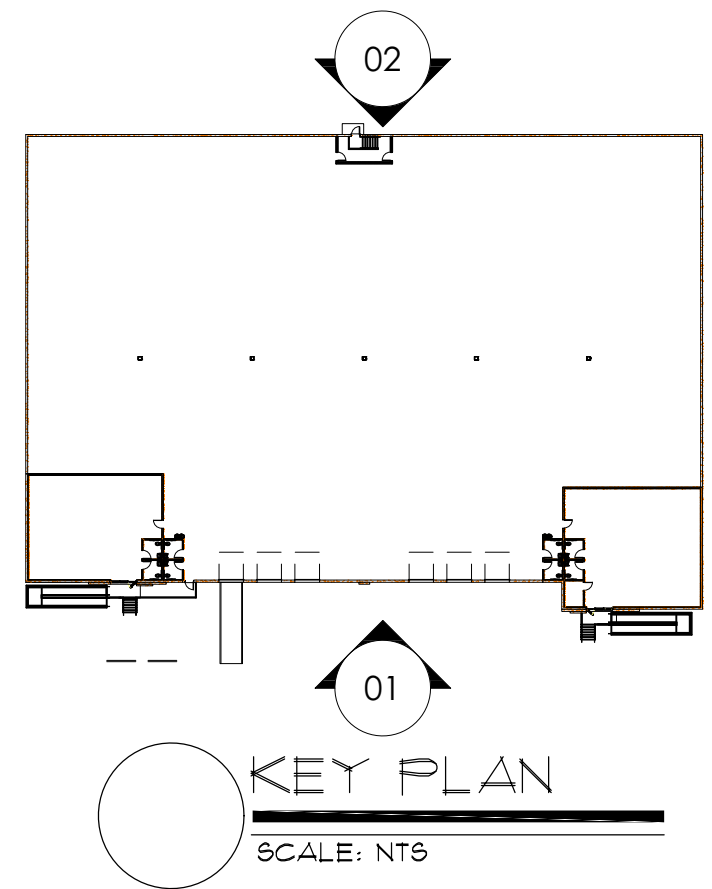

KEY PLAN
SCALE: NTS

DRC
PZ22-12000009
02/01/2023

PH: (954) 441-3329
FAX: (954) 443-1108
design kollaborative
architects / planners, inc.
MEMBER: AMERICAN INSTITUTE OF ARCHITECTS • AIA 000554
61 NE 1ST STREET, SUITE 2, POMPANO BEACH, FL 33060

Blaise E. McGinley
Architect
Digitally signed by Blaise E. McGinley
DN: cn=Blaise E. McGinley, o=design kollaborative, email=blaise@designkollaborative.com
Reason: I am the signer of this document.
Date: 2023.12.22 17:28:59
Location: McGinleyID
Fossil PhantomPDF Version: 9.7.5

PROPOSED SITE DEVELOPMENT
ALLIANCE HP MANAGEMENT
2700 GATEWAY DRIVE
POMPANO BEACH, FL 33069

DATE		
04/01/2022		
PERMIT	CONSTR.	DATE
00/00/00	00/00/00	
PROJECT NO.		
22003		
BY	REVISIONS	DATE

SHEET NO.
A203
PRINTED: 12/22/2022 5:37 PM